

DRAINAGE ADVISORY SUBCOMMITTEE REPRESENTATIVE APPLICATION FORM

WAIKATO REGIONAL COUNCIL SPENDS \$62 MILLION EACH YEAR PROTECTING WAIKATO COMMUNITIES FROM FLOODING AND SOIL EROSION, AND WORKING WITH LANDOWNERS ON RIPARIAN PLANTING, ENHANCING OUR BIODIVERSITY AND COMBATING PLANT AND ANIMAL PESTS. WE HAVE 2067 KILOMETRES OF DRAINS THAT WE MAINTAIN WITHIN THE REGION.

To help us tailor our work programmes, we have four drainage advisory subcommittees. Each subcommittee has members who are community appointees serving in an advisory capacity.

We are calling for applications for landowner appointees to sit on our drainage advisory subcommittees.

To apply, please continue to the next section. Ensure you have read and understood the Terms of Reference for the drainage advisory subcommittees.

PRIVACY STATEMENT

Any personal information you provide us is held and processed in accordance with the Local Official Information and Meetings Act 1987 and the Privacy Act 1993. View the full Waikato Regional Council privacy statement [here](#).

Form must be completed and received by Waikato Regional Council by 11 May 2018.

Return form to:

Drainage advisory appointees
Waikato Regional Council
Private Bag 3038
Waikato Mail Centre
Hamilton 3240

CONTACT DETAILS

APPLICANT NAME

Title:	First Name:	Last Name:
--------	-------------	------------

RESIDENTIAL ADDRESS

Street/Road:	
Suburb:	
Town/City:	Postcode:

POSTAL ADDRESS

Street/Road:	
Suburb:	
Town/City:	Postcode:
Phone number:	Email:

DRAINAGE ADVISORY SUBCOMMITTEE

Please select the drainage advisory subcommittee you are applying for. See attached map of the drainage areas.

- Aka Aka Otaua**

Franklin Waikato

- Austins, Blairs, Guests, Hills, Horohoro, Huntly West, Okowhau and Pukekapia 1 & 2
- Bell Road and Motukaraka
- Churchill East, Rangiriri, Ohinewai, Kimihia and Kimihia pumped
- Island Block, Vrsaljkos Road, Orchard Road, and Swan Road
- Mangatawhiri compartments
- Meremere East and Meremere West
- Morrison Swamp and Waller Commins
- Orton and Kaawa
- Ruawaro Furniss, Ruawaro North, Ruawaro Central, Ruawaro East, Ruawaro West, and Ruawaro No. 2
- Te Kohanga, Tuakau, Onepoto and Onewhero Downstream
- Waikare Rangiriri, Waikare West, Lake Ohinewai, Waikare Frost Road, Waikare Nikau and Mangawara
- Waikorea, Mangati

Thames Valley

- Elstow
- Hungahunga
- Manawaru
- Springdale
- Tatuanui
- Waiheke
- Waihou
- Waitoa
- Whakahoro

Waikato Central

- Fencourt and Hautapu
- Freshfield, Kirikiriroa Komakorau, Hopuhopu, Kirikiriroa Horsham Downs
- Komakorau, Puketaha, and Greenhill
- Mangaonua
- Matangi, Pukeroro
- Ngaruawahia, Te Kowhai and Ngāruawāhia North
- North Mangawara and South Mangawara
- Ohaupo/Ngaroto
- Rotokauri (incl Ohote Basin) & Koromatua
- Rotomanuka
- Tauhei
- Tenfoot and Uapoto
- Waitakaruru (incl Manor Park)

Are you a landowner within the drainage area you are applying to represent?

- Yes
- No

REFEREES

Please provide two referees who are able to discuss your suitability as a drainage representative on the drainage advisory subcommittee based on the information you have provided in the application form.

REFEREE 1

Title:	First Name:	Last Name:
Relationship/connection to you:		
Phone number:		Email:

*Must be an email address.

REFEREE 2

Title:	First Name:	Last Name:
Relationship/connection to you:		
Phone number:		Email:

*Must be an email address.

QUESTIONNAIRE

GENERAL

Having read the scope of activity of the drainage advisory subcommittee please outline why you are interested in this role? How do you see you are able to make a positive contribution?

What strengths do you have that you believe you can bring to the work of the drainage advisory subcommittee?

Highlight your specific skills and experience

MEETINGS

You must be able to commit to attending daytime meetings during the year where you will be required to travel (travel expenses are covered). You must be prepared to spend time prior to meetings reading papers for discussion at the meeting. You must be prepared to participate fully in catchment committee meetings.

Are you able to make these commitments?

- Yes
- No

DECLARATION

AUTHORISATION

- I declare that the details on this application form are correct and that I consent to the following conditions.

Terms and Conditions

- I hereby consent to the above application.
- I confirm I am available to attend up to four meetings per year.
- Should my application be successful I consent to my name and contact details being made available for the purposes of providing drainage advisory subcommittee members contact details to the general public. This may be used in publications, media or internet material related to the operation of the drainage advisory subcommittee.
- I consent to the persons nominated as my referees to be contacted to discuss my application.

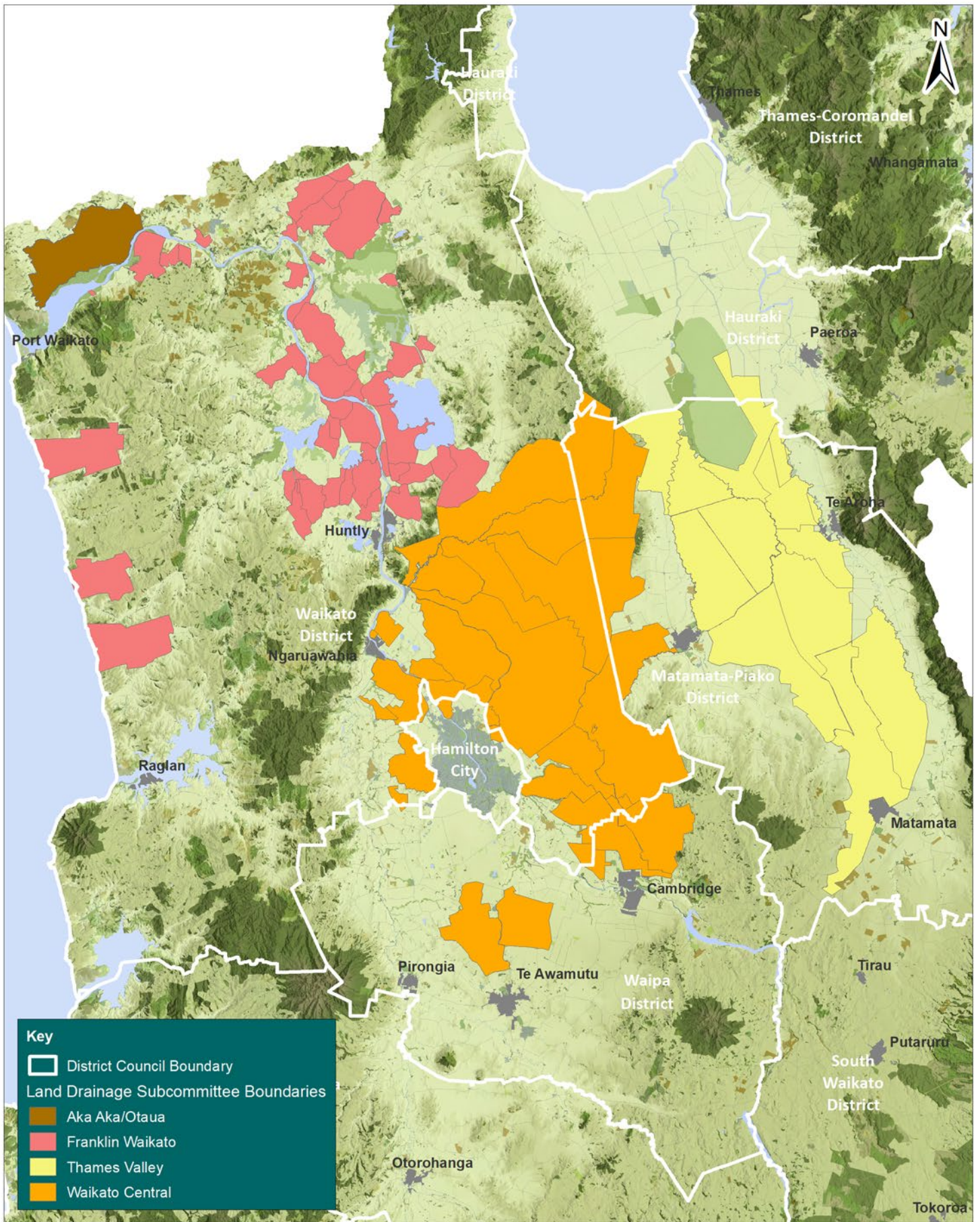

Key

- District Council Boundary
- Land Drainage Subcommittee Boundaries**
- Aka Aka/Otaua
- Franklin Waikato
- Thames Valley
- Waikato Central

Acknowledgements and Disclaimers
 2005-2011. Textured Land Cover. Derived from Landcare
 25m DEM, MfE LCDB2 – Copyright Reserved.

Digital Boundary Data sourced from Statistics New
 Zealand

Urban - Rural Boundaries. Licensed under CC BY 3.0
 NZ.

Waikato Regional Council Land Drainage Subcommittee Boundaries

For Waikato Regional Council staff only

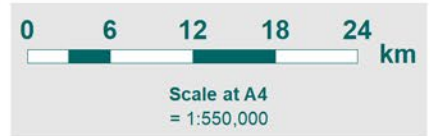

Created by:
 Date: 21/03/2018
 Version: 3
 Job No.: 17186
 File:
 17186_ArcGIS_2018.mxd



DISCLAIMER: While Waikato Regional Council has exercised all reasonable skill and care in controlling the contents of this information, Waikato Regional Council accepts no liability in contract, tort or otherwise howsoever, for any loss, damage, injury expense (whether direct, indirect or consequential) arising out of the provision of this information or its use by you.